The Research of Medical Science Review
ISSN: 3007-1208 & 3007-1216 Volume 4, Issue 1, 2026

CIRCADIAN CONTROL OF RENAL FUNCTION: ADVANCES AND PERSPECTIVES IN KIDNEY PHYSIOLOGY -A REVIEW

Dr. Ghulam Nabi Pathan[1], Dr. Mumtaz Memon[2], Dr. Madiha Niamat[3], Dr. Soobia Pathan[4], Shagufta Andleeb[5], Dua Khowaja[6], Parwan Ali Ujjan[*7]

[1, 2]Department of physiology Indus Medical college & University of Modern science TMK
[3]Department of Pharmacology Indus medical college
[4]Department of Pharmacology LUMHS, Thatta, Hepatitis Clinic, Sindh Government Hospital Qasimabad Hyderabad
[5,6] Department of Physiology, University of Sindh Jamshoro
[7]Department of Biochemistry, Shah Abdul Latif University, Khairpur

[*7]parwanaliujjan@gmail.com

DOI: https://doi.org/10.5281/zenodo.18310276

Keywords
Circadian rhythm; renal physiology; Chrono nephrology; renal clock genes; chronotherapy; chronic kidney disease; omics; precision medicine

Article History
Received: 24 November 2025
Accepted: 05 January 2026
Published: 20 January 2026

Copyright @Author
Corresponding Author: *
Parwan Ali Ujjan

Abstract
Circadian rhythms govern nearly every aspect of renal physiology, from glomerular filtration and tubular transport to hormone secretion and metabolic regulation. The kidney's intrinsic molecular clocks synchronize these processes with systemic cues, ensuring temporal homeostasis. Disruption of this coordination through shift work, sleep loss, or chronic disease leads to sodium imbalance, non-dipping hypertension, and accelerated chronic kidney disease (CKD) progression. Multi-omic and imaging advances have revealed extensive rhythmic gene, protein, and metabolite networks within the kidney, underscoring time as a key biological variable. Clinically, these findings inform the emerging field of chronotherapy, where the timing of antihypertensive, diuretic, or immunosuppressive administration enhances efficacy and minimizes toxicity. Future chrononephrology research integrating single-cell temporal mapping, wearable biosensing, and AI-driven modeling promises to transform renal precision medicine by aligning diagnostics and therapeutics with the body's internal clock.

1. Introduction
The circadian system establishes a fundamental 24-hour temporal framework that aligns organismal physiology with environmental cycles, predominantly light and darkness. This biological timing mechanism is driven by endogenous oscillators self-sustained molecular clocks that synchronize metabolic, cardiovascular, and renal processes to external cues such as light exposure, feeding, and temperature fluctuations (Ko & Takahashi, 2006; Firsov & Bonny, 2018). In mammals, the master pacemaker resides in the suprachiasmatic nucleus (SCN) of the hypothalamus, which coordinates peripheral clocks distributed across nearly every organ, including the kidney (Dibner et al., 2010).

At the molecular level, circadian regulation is governed by an intricate transcriptional–translational feedback loop (TTFL). The core clock components CLOCK and BMAL1 heterodimerize to activate the transcription of PER (Period 1–3) and CRY (Cryptochrome 1–2) genes, whose protein products subsequently repress CLOCK:BMAL1 activity, thus completing a self-sustaining oscillatory cycle (Partch et al., 2014; Takahashi, 2017). This molecular machinery drives rhythmic expression of thousands of downstream genes involved in diverse physiological pathways. In the kidney, such transcriptional rhythms coordinate local processes with systemic metabolic demands, integrating hormonal, glucocorticoid, and thermal cues into renal homeostasis (Dibner et al., 2010; Benjamin & Pollock, 2024).

The renal circadian clock is now recognized as a central regulator of kidney function, orchestrating glomerular filtration rate (GFR), renal plasma flow, tubular ion transport, and hormone responsiveness in a time-of-day–dependent manner (Costello et al., 2022; Juffre & Gumz, 2024). Early transcriptomic and proteomic analyses revealed oscillatory expression of genes controlling sodium reabsorption, acid-base regulation, and water balance, establishing that renal physiology follows a distinct diurnal rhythm (Firsov & Bonny, 2018). Functionally, this rhythmicity manifests in the diurnal variation of blood pressure, urine concentration, and solute excretion, where peak excretory activity aligns with the organism's active phase.

Disruption of the renal circadian clock through genetic manipulation, environmental perturbation, or systemic disease produces profound physiological consequences. Mouse models lacking Bmal1, either globally or in kidney-specific tissues, exhibit impaired sodium retention, abnormal aldosterone rhythms, and blunted nocturnal dips in blood pressure (Gumz et al., 2010; Costello et al., 2022). Similarly, desynchronization between central and peripheral clocks, such as that induced by shift work, irregular sleep, or altered feeding schedules, contributes to hypertension, metabolic syndrome, and chronic kidney disease (CKD) progression (Firsov & Bonny, 2018). These findings collectively highlight that proper circadian alignment is indispensable for maintaining renal and systemic homeostasis.

From a translational perspective, circadian biology offers a new dimension for precision nephrology. The timing of drug administration, known as chronotherapy, has demonstrated clinical relevance in improving outcomes for hypertension and CKD by optimizing pharmacodynamics and pharmacokinetics according to endogenous rhythms (Stow & Gumz, 2011). For instance, administering antihypertensive medications at night better aligns drug activity with physiological blood pressure patterns, reducing nocturnal hypertension and cardiovascular risk. Consequently, the integration of circadian principles into therapeutic design represents a promising frontier for individualized renal care.

In summary, the circadian system operates as a hierarchical network that coordinates molecular, cellular, and systemic processes to the 24-hour day. Within this framework, the renal clock emerges as a critical determinant of fluid-electrolyte balance, metabolic efficiency, and cardiovascular stability. Dissecting its mechanisms not only deepens our understanding of renal physiology but also provides a mechanistic foundation for developing time-based therapeutic interventions aimed at mitigating renal and cardiovascular disease.

2. Molecular Mechanisms of the Renal Circadian Clock

The kidney, a metabolically active and temporally dynamic organ, operates under precise circadian control mediated by intrinsic molecular clocks. Although the renal circadian system mirrors the architecture of central and peripheral oscillators, it exhibits distinct cell-type-specific specializations that tailor physiological rhythms to local demands. This autonomous rhythmicity allows the kidney to anticipate daily fluctuations in fluid and electrolyte requirements, coordinating glomerular filtration, tubular reabsorption, and hormonal responsiveness across the 24-hour cycle (Firsov & Bonny, 2018).

At its core, the renal circadian clock is governed by transcriptional–translational feedback loops (TTFLs) composed of highly conserved genes. The heterodimeric complex BMAL1 (ARNTL) and CLOCK binds to E-box elements in the promoters of Period (Per1–3) and Cryptochrome (Cry1–2) genes, promoting their transcription. Accumulated PER and CRY proteins subsequently heterodimerize in the cytoplasm and translocate to the nucleus to repress BMAL1–CLOCK activity, generating a self-sustaining oscillation of roughly 24 hours (Solocinski & Gumz, 2015; Takahashi, 2017). Auxiliary feedback loops principally those involving the nuclear receptors REV-ERBα/β and RORα/γ fine-tune these oscillations by regulating Bmal1 transcription and thereby stabilizing amplitude and phase (Mauvoisin et al., 2014; Stow & Gumz, 2011).

Within the nephron, circadian gene expression exhibits spatial compartmentalization, reflecting functional specialization of tubular segments. In the proximal tubule, rhythmic expression of sodium transporters such as NHE3 (Slc9a3) and Na^+/K^+-ATPase peaks during the active phase, supporting enhanced sodium reabsorption and energy efficiency (Gumz et al., 2010). The distal convoluted tubule and collecting duct display phase-shifted oscillations of Ncc (Slc12a3) and αENaC (Scnn1a), aligning with aldosterone responsiveness and diurnal variation in urine concentration (Tokonami et al., 2014; Costello et al., 2022). These temporally ordered oscillations enable sequential activation of transporters along the nephron, ensuring optimal ion handling and metabolic balance throughout the circadian cycle.

The BMAL1–CLOCK axis extends its regulatory influence beyond ion transport, integrating with metabolic and signaling pathways fundamental to renal physiology. In proximal tubular cells, BMAL1 modulates mitochondrial oxidative metabolism, ATP production, and reactive oxygen species (ROS) detoxification, linking timekeeping to cellular energetics. In the collecting duct, clock regulation of vasopressin receptor (Avpr2) signaling and aquaporin-2 (AQP2) trafficking contributes to circadian variation in water balance (Juffre & Gumz, 2024). Such molecular interactions underscore the renal clock's dual role as both a temporal coordinator and a metabolic guardian.

Evidence from genetic perturbation models highlights the causal role of these mechanisms. Bmal1 knockout in renal tubules abolishes rhythmic expression of transport-related genes, disrupts diurnal variation in urine concentration, and elevates blood pressure (Nikolaeva et al., 2016). Conversely, Per1 overexpression enhances sodium reabsorption, shifting fluid homeostasis and increasing resting-phase arterial pressure (Stow et al., 2012). Collectively, these findings demonstrate reciprocal regulation between the renal molecular clock and systemic cardiovascular and metabolic homeostasis.

Recent research extends these insights to pathophysiological conditions, revealing that the renal clock actively participates in disease modulation. In models of ischemia–reperfusion injury, for instance, the oscillatory amplitude of Bmal1 and Per2 is markedly attenuated, while inflammatory cytokines dampen clock gene transcription through NF-κB–dependent pathways (Rey-Serra et al., 2023). Restoration of rhythmic Bmal1 expression mitigates oxidative stress and tubular apoptosis, suggesting a protective, anti-inflammatory role for circadian regulation (Yang et al., 2025). Thus, the renal clock functions not merely as a timing mechanism but as a determinant of cellular resilience.

The developmental programming of renal rhythmicity adds an additional layer of complexity. Fetal kidneys exhibit low-amplitude oscillations of clock gene transcripts, which mature postnatally under the influence of feeding cycles, hormonal cues, and glucocorticoid exposure (Mészáros et al., 2014). This maturation process ensures proper alignment of renal metabolism with systemic energy demands and may influence susceptibility to hypertension or CKD in later life, reflecting the concept of circadian imprinting.

Crosstalk between the renal clock and systemic networks further refines homeostatic regulation. The renin–angiotensin–aldosterone system (RAAS) exhibits circadian oscillations, with Per1

acting as a transcriptional modulator of renin expression (Zuber et al., 2009). Similarly, rhythmic endothelin-1 (ET-1) production influences intrarenal vascular tone and filtration pressure (Costello et al., 2022). Such integration highlights how renal oscillators synchronize with endocrine and autonomic pathways to maintain dynamic equilibrium between systemic and local control mechanisms.

Advances in transcriptomic and proteomic chronobiology have identified over 3,000 rhythmically expressed transcripts in renal tissue, encompassing genes associated with ion transport, oxidative phosphorylation, xenobiotic metabolism, and mitochondrial function (Rey-Serra et al., 2022). These findings reveal the kidney as both a metabolic sensor and a circadian effector, capable of synchronizing its internal physiology with behavioral cycles such as feeding, sleep, and activity.

In summary, the molecular circadian clock in the kidney represents a multilayered regulatory system that integrates gene–protein feedback loops, hormonal signaling, and systemic synchronization. Dissecting this temporal architecture provides crucial insight into renal physiology and establishes the foundation for chronotherapeutic strategies timing pharmacologic interventions to align with intrinsic renal rhythms, thereby optimizing efficacy and minimizing toxicity.

3. Circadian Regulation of Renal Hemodynamics

The renal system exhibits robust circadian rhythmicity in hemodynamic parameters, including renal blood flow (RBF), glomerular filtration rate (GFR), and renin–angiotensin–aldosterone system (RAAS) activity. These fluctuations are synchronized with behavioral and metabolic cycles, enabling the kidney to adapt its perfusion and filtration to changing physiological demands throughout the 24-hour day (Firsov & Bonny, 2018; Douma et al., 2020). At the core of this rhythmicity lies the integration of intrinsic renal clocks with neurohumoral and vascular control mechanisms, ensuring coordinated temporal regulation of renal perfusion, filtration pressure, and sodium balance.

3.1. Diurnal Patterns of Renal Blood Flow and Glomerular Filtration

Renal hemodynamics follow a distinct diurnal pattern: RBF and GFR reach their peak during the active phase and decline during rest. In nocturnal rodents, this corresponds to maximal perfusion and filtration during the dark period, whereas in humans, peaks occur during daytime activity (Richards & Gumz, 2013; Costello et al., 2022). These fluctuations parallel circadian variations in systemic blood pressure and cardiac output, aligning renal excretory activity with periods of increased intake and metabolic load. This synchronization prevents fluid overload, supports electrolyte balance, and maintains cardiovascular homeostasis.

At the molecular level, the renal clock governs these hemodynamic oscillations by modulating the expression of vasoactive mediators and ion transporters. Endothelial nitric oxide synthase (eNOS) and vasoactive peptides exhibit rhythmic transcription under BMAL1–CLOCK regulation, contributing to time-of-day–dependent variations in vascular tone (Nikolaeva et al., 2012). Disruption of this system, through Bmal1 deletion or circadian desynchrony (e.g., irregular light–dark exposure), blunts rhythmic perfusion and predisposes to salt-sensitive hypertension and impaired pressure natriuresis (Gumz et al., 2010; Hu et al., 2013).

3.2. Neurohumoral Modulators and Circadian Control

Among systemic regulators, the RAAS displays pronounced circadian variation, linking molecular clock function to hemodynamic stability. Plasma renin activity and angiotensin II levels typically rise during the early active phase, coinciding with sympathetic activation (Zuber et al., 2009). Clock genes such as Per1 and Bmal1 transcriptionally regulate renin and angiotensinogen, thereby maintaining rhythmic hormone synthesis (Tokonami et al., 2014). Furthermore, synchronization between adrenal and renal clocks

ensures appropriate aldosterone secretion, optimizing sodium reabsorption and extracellular fluid volume (Nikolaeva et al., 2012).

In parallel, nitric oxide (NO) production oscillates across the circadian cycle, serving as a key vasodilator modulated by CLOCK and BMAL1. Peak eNOS expression and NO release occur during the active phase, promoting renal vasodilation and enhanced GFR (Martino et al., 2011). When circadian control is lost via genetic mutation, sleep disruption, or shift work NO production declines, predisposing to endothelial dysfunction and hypertension (Hermida et al., 2020).

3.3. Sympathetic Regulation and Vascular Tone

The sympathetic nervous system (SNS) exerts strong circadian control over renal hemodynamics. Renal sympathetic nerve activity (RSNA) mirrors daily blood pressure oscillations, with maximal activity during the active phase (Kishi et al., 2013). The suprachiasmatic nucleus (SCN) modulates RSNA through multisynaptic pathways involving the paraventricular nucleus (PVN) and rostral ventrolateral medulla (RVLM), thereby transmitting central timing signals to the kidney. Perturbation of SCN signaling through light-at-night exposure, jet lag, or chronic shift work attenuates these RSNA rhythms, leading to non-dipping hypertension and disrupted renal blood flow (Firsov & Bonny, 2018).

3.4. Endothelin and Local Paracrine Rhythms

Beyond systemic regulation, local paracrine oscillators within the kidney further fine-tune vascular tone and filtration. Endothelin-1 (ET-1), a potent vasoconstrictor produced by endothelial and tubular cells, exhibits circadian expression peaking during the active phase (Johnston et al., 2021). Clock gene interactions modulate ET-1 transcription, with Per1 deficiency resulting in elevated ET-1 levels and hypertension (Stow et al., 2012). Moreover, rhythmic pericyte contractility and glomerular endothelial permeability contribute to time-dependent modulation of microvascular perfusion (Hu et al., 2013). Advanced chronobiological imaging techniques such as laser-Doppler flowmetry have revealed distinct cortical–medullary perfusion gradients that fluctuate with the time of day, highlighting compartment-specific vascular regulation.

3.5. Clinical Implications

Disturbances in the circadian regulation of renal hemodynamics have profound clinical repercussions. Non-dipping nocturnal blood pressure the failure of BP to decline during sleep is closely associated with CKD progression, target organ damage, and cardiovascular risk (Douma et al., 2020). Circadian misalignment caused by shift work, sleep deprivation, or clock gene polymorphisms impairs sodium excretion, elevates nocturnal BP, and accelerates renal injury (Kwon et al., 2023). These findings underscore the necessity of maintaining synchrony between systemic and renal clocks for vascular and renal health.

The translational implications are equally significant. Chronotherapy the alignment of antihypertensive medication with circadian BP rhythms has shown improved efficacy in blood pressure control and renal outcomes. Clinical trials demonstrate that nighttime administration of ACE inhibitors or calcium channel blockers restores physiological dipping and reduces cardiovascular events (Hermida et al., 2020). Integrating circadian insights into clinical nephrology therefore represents a promising avenue toward personalized and time-based treatment strategies.

In summary, renal hemodynamics are governed by a multilayered circadian network involving molecular clock genes, neurohumoral modulators, and local paracrine mechanisms. The harmonious interplay between these systems ensures optimal renal perfusion and blood pressure homeostasis. Disruption of these rhythms whether genetic, behavioral, or environmental predisposes to hypertension and chronic kidney disease. Understanding and preserving circadian vascular synchronization thus remain essential for cardiovascular and renal protection.

4. Circadian Regulation of Renal Transport and Electrolyte Handling

Renal tubular transport processes exhibit robust circadian rhythmicity, ensuring that ion and water handling are synchronized with systemic metabolic and behavioral cycles. These temporal oscillations in transport activity allow the kidney to anticipate changes in dietary intake, activity, and hydration state across the 24-hour day. The orchestration of these rhythms depends on an intricate interplay between intrinsic renal clock genes, neurohumoral signals, and systemic hemodynamics, which together maintain electrolyte homeostasis and blood pressure stability (Firsov & Bonny, 2018).

4.1. Sodium Transport and Circadian Control

The circadian regulation of sodium handling represents one of the most well-characterized aspects of renal chronophysiology. Urinary sodium excretion typically peaks during the active phase and declines during rest, aligning with patterns of dietary sodium intake and physical activity (Stow & Gumz, 2011). This oscillation results from coordinated transcriptional regulation of multiple sodium transporters across nephron segments.

In the proximal tubule, expression of the sodium–hydrogen exchanger 3 (NHE3) and sodium–glucose cotransporter 2 (SGLT2) peaks during the active phase, enhancing reabsorption when sodium and glucose intake are elevated (Gumz et al., 2010). Further downstream, rhythmic expression of the sodium-chloride cotransporter (NCC; Slc12a3) and epithelial sodium channel (ENaC; Scnn1a) in the distal nephron and collecting duct fine-tunes sodium balance. These transporters are directly regulated by BMAL1 and PER1, which act as transcriptional activators during the active phase (Costello et al., 2022; Richards et al., 2014).

Mice lacking Per1 exhibit diminished ENaC expression, blunted diurnal variation in sodium excretion, and elevated blood pressure (Nikolaeva et al., 2012). Similarly, Bmal1 deletion disrupts NCC rhythmicity, predisposing to salt-sensitive hypertension (Gumz et al., 2010). These findings establish that intrinsic clock mechanisms in tubular epithelia play a pivotal role in maintaining rhythmic sodium reabsorption.

Endocrine factors further amplify this temporal control. Aldosterone, secreted rhythmically under the regulation of the adrenal clock, enhances sodium reabsorption in synchrony with PER1 and BMAL1 activity (Jia et al., 2021). Sensitivity to aldosterone peaks during the rest phase, ensuring efficient sodium retention and blood pressure maintenance when intake is low. Conversely, reduced responsiveness during the active period promotes natriuresis, balancing overall fluid volume.

4.2. Potassium Excretion and Distal Nephron Rhythmicity

Potassium homeostasis also follows circadian regulation coordinated with metabolic activity and dietary intake. Key potassium channels, including the renal outer medullary potassium (ROMK; Kcnj1) and large conductance calcium-activated potassium (BK; Kcnma1) channels, display rhythmic expression governed by BMAL1–CLOCK and modulated by aldosterone signaling (Tokonami et al., 2014). Peak expression and activity occur during the active phase, facilitating potassium secretion in alignment with muscle activity and feeding cycles (Douma et al., 2020).

Disruption of this rhythmic network whether through clock gene deletion, altered feeding schedules, or light-cycle disturbances attenuates potassium excretion rhythms and predisposes to hyperkalemia (Richards et al., 2014). Per1-deficient mice exhibit reduced BK channel expression and impaired kaliuretic rhythmicity (Nikolaeva et al., 2012), confirming that both systemic and local renal clocks integrate to maintain potassium homeostasis.

4.3. Water Balance and Vasopressin Signaling .

Circadian modulation of water reabsorption is primarily mediated by vasopressin (antidiuretic hormone; ADH) and its renal targets. Expression of aquaporin-2 (AQP2) and vasopressin receptor 2 (AVPR2) in the collecting duct oscillates across the day under control of BMAL1 and PER1 (Gumz &

Chappell, 2020). Peak AQP2 levels and vasopressin responsiveness occur during the rest phase, facilitating maximal water reabsorption and urine concentration (Juffre & Gumz, 2024). During the active phase, reduced AQP2 expression promotes diuresis, aligning with higher fluid intake and activity-driven water turnover.

Experimental evidence supports this regulatory hierarchy: Bmal1 knockout mice display polyuria, impaired urinary concentration, and loss of diurnal variation in urine osmolality (Costello et al., 2022). In humans, circadian disruption such as from shift work, sleep fragmentation, or jet lag has been linked to nocturia and altered hydration patterns (Kwon et al., 2023). Thus, circadian alignment of vasopressin signaling is vital for water balance and energy-efficient renal function.

4.4. Hormonal Interactions and Feedback Integration

The renal circadian system does not function in isolation but operates within a hierarchical hormonal network involving central and peripheral oscillators. Corticosterone, which peaks at the onset of the active phase, enhances transcription of sodium transporter genes and synergizes with aldosterone to promote sodium reabsorption (Firsov & Bonny, 2018). Conversely, melatonin secreted during the rest phase exerts opposing effects, dampening sodium reabsorption and facilitating nocturnal natriuresis.

Additionally, the RAAS and vasopressin systems oscillate in synchrony with renal clock gene expression, forming bidirectional feedback loops that integrate cardiovascular, metabolic, and renal regulation (Douma et al., 2020). Disruption of any component within this network can decouple renal transport rhythms from systemic signals, contributing to salt-sensitive hypertension, volume overload, and CKD progression.

4.5 Clinical and Therapeutic Perspectives

Understanding the temporal organization of renal transport processes has profound implications for clinical practice. Circadian misalignment contributes to common disorders such as non-dipping hypertension, nocturnal sodium retention, and disrupted fluid balance. Recognizing the timing of peak transporter activity enables the development of chronotherapeutic strategies scheduling pharmacologic interventions according to circadian phase to optimize efficacy and minimize side effects.

For example, administering thiazide diuretics during the period of maximal NCC activity (typically early active phase) enhances natriuretic response while minimizing nocturnal diuresis (Hermida et al., 2020). Similarly, timing ACE inhibitors or mineralocorticoid receptor antagonists with endogenous RAAS rhythms improves blood pressure control and renal outcomes. Future translational studies integrating chronobiology into nephrology could refine personalized, time-based treatment algorithms for hypertension and electrolyte disorders.

The hierarchical integration of molecular clocks with renal vascular and tubular functions is summarized in **Figure 1**, illustrating how BMAL1–CLOCK–PER/CRY oscillations interface with RAAS activity, nitric oxide signaling, and ion transport mechanisms to sustain 24-hour hemodynamic and excretory rhythms.

In summary, renal tubular transport and electrolyte handling are tightly regulated by an integrated circadian network involving local molecular clocks, systemic hormonal rhythms, and neurohumoral feedback. This temporal coordination enables the kidney to anticipate daily fluctuations in physiological demand, conserving energy while maintaining homeostatic balance. Disruption of these rhythms, whether genetic or behavioral undermines renal efficiency and predisposes to hypertension and chronic kidney disease. Harnessing chronobiological insights promises to transform therapeutic strategies for fluid and electrolyte disorders.

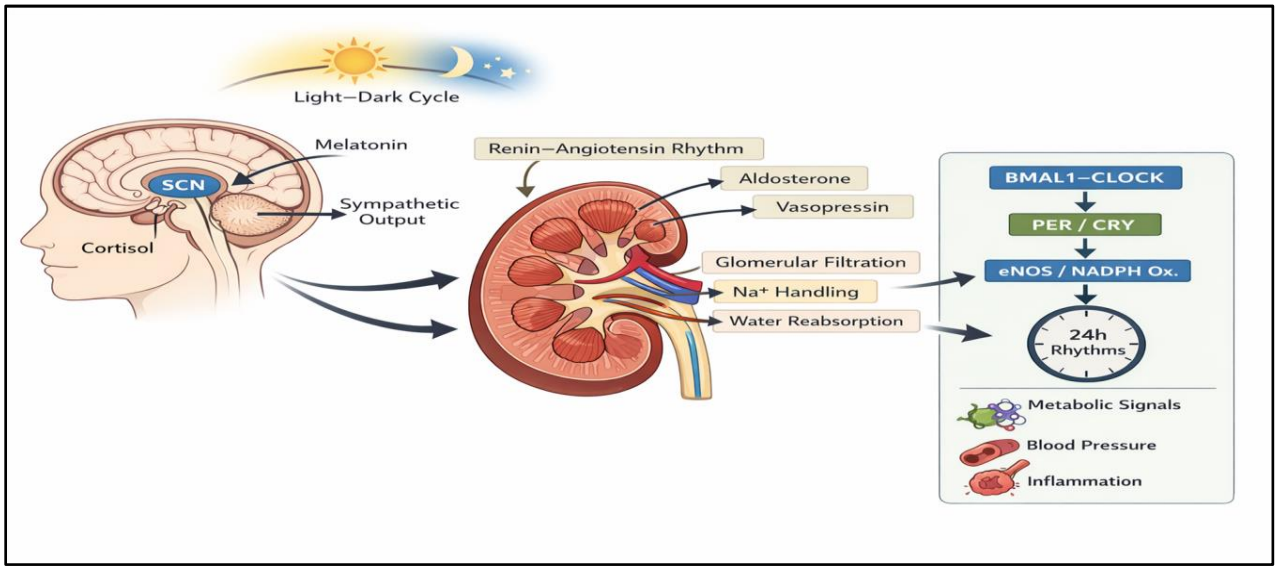

Figure 1 Circadian regulation of renal hemodynamics and tubular transport.

Schematic representation of how the core molecular clock (BMAL1–CLOCK–PER/CRY loop) orchestrates diurnal oscillations in renal blood flow, glomerular filtration rate (GFR), and tubular transport. The diagram highlights clock-controlled modulation of the renin–angiotensin–aldosterone system (RAAS), nitric oxide signaling, and distal nephron ion channels (e.g., NCC, ENaC, AQP2). Synchrony between systemic cues and local renal clocks ensures time-of-day–dependent homeostasis of fluid, electrolytes, and blood pressure. Disruption of this rhythm leads to non-dipping hypertension and chronic kidney disease (CKD) progression.

5. Circadian Regulation of Renal Metabolism

The kidney is among the most metabolically active organs in the body, with energy-intensive processes such as solute transport, gluconeogenesis, and detoxification exhibiting robust circadian rhythmicity. Temporal coordination of renal metabolism ensures that oxygen consumption, mitochondrial ATP synthesis, and substrate utilization are optimized according to daily fluctuations in physiological demand. This rhythmicity is governed by interactions between the core molecular clock, metabolic sensors, and mitochondrial networks, forming a feedback system that maintains energy efficiency and redox balance (Reinke & Asher, 2019).

5.1. Clock-Controlled Metabolic Pathways

At the molecular level, the BMAL1–CLOCK transcriptional complex regulates the expression of genes involved in glycolysis, fatty acid oxidation, and the tricarboxylic acid (TCA) cycle. Nephron-specific Bmal1 knockout models reveal widespread alterations in glucose and amino acid metabolism, demonstrating that circadian timing aligns substrate flux with the energy demands of tubular transport (Nikolaeva et al., 2016). This coordination supports maximal solute reabsorption during the active phase while minimizing energetic waste during rest.

The proximal tubule, the nephron's metabolic hub, relies predominantly on oxidative phosphorylation. Here, diurnal oscillations in mitochondrial enzymes such as cytochrome c oxidase, succinate dehydrogenase, and ATP synthase parallel peaks in glomerular filtration rate (GFR) and solute transport during the active phase (Li et al., 2020). Disruption of this rhythm impairs mitochondrial ATP synthesis and predisposes to ischemic injury, reflecting the dependence of renal energy metabolism on clock gene integrity.

5.2. Mitochondrial Rhythmicity and Energy Balance

Mitochondria themselves operate as circadian oscillators. In renal tissue, mitochondrial DNA copy number, membrane potential, and biogenesis markers including PGC-1α, TFAM, and NRF1 exhibit rhythmic fluctuations dependent on BMAL1 and PER1 activity (Nikolaeva et al., 2016; Oh et al., 2019). Temporal regulation of mitochondrial fusion and fission ensures synchronized ATP generation with peak tubular transport activity.

The NAD^+–SIRT1 signaling axis links cellular metabolism to the molecular clock. SIRT1 deacetylates BMAL1 and PER2, modulating transcriptional timing in response to metabolic cues such as nutrient availability and oxidative stress (Reinke & Asher, 2019). This feedback permits dynamic adjustment of the renal clock to fasting, caloric restriction, or metabolic stress. Experimental models show that fasting rephases Per1 and Bmal1 expression, enhancing mitochondrial respiration and stress resilience (Gopalakrishnan & Kannan, 2021). Conversely, loss of Bmal1 dampens antioxidant enzyme expression (SOD2, catalase), increasing susceptibility to oxidative injury and fibrosis (Maekawa et al., 2021).

5.3. Glucose and Lipid Metabolism

Renal gluconeogenesis and fatty acid oxidation are tightly regulated by circadian mechanisms. During the active phase, BMAL1 promotes transcription of phosphoenolpyruvate carboxykinase (PEPCK) and glucose-6-phosphatase (G6Pase), facilitating gluconeogenic flux and glucose export (Guan & Lazar, 2021). During the rest phase, accumulation of PER and CRY represses these genes, conserving energy. This rhythmic metabolic switch helps coordinate plasma glucose levels with feeding–fasting cycles.

Lipid metabolism exhibits similar temporal structure. The renal clock modulates fatty acid uptake, β-oxidation, and lipid droplet dynamics via PPARα–BMAL1 interaction (Mauvoisin et al., 2014; Pan et al., 2020). In circadian disruption models such as shift work, high-fat diets, or Bmal1 deletion renal lipid accumulation and mitochondrial dysfunction ensue, predisposing to lipotoxicity and CKD progression. Nuclear receptors PPARs, RORs, and REV-ERBs mediate feedback between fatty acid flux and circadian gene transcription, reinforcing the bidirectional relationship between metabolic status and molecular timekeeping (Oh et al., 2019).

5.4. Metabolomic Rhythms and Pathophysiological Implications

Comprehensive metabolomic analyses reveal that over 200 renal metabolites oscillate across the circadian cycle, including amino acids, TCA intermediates, and uremic solutes (Gachon et al., 2025). These rhythmic metabolites influence detoxification, redox signaling, and drug metabolism. Indeed, renal cytochrome P450 enzymes (e.g., CYP4A, CYP2E1) exhibit circadian expression patterns, impacting the pharmacokinetics and nephrotoxicity of various drugs (Nikolaeva et al., 2016).

Disruption of these metabolic rhythms through sleep deprivation, shift work, or high-fat feeding blunts renal BMAL1 and REV-ERBα oscillations, promoting oxidative stress and fibrotic remodeling (Kim et al., 2022; Paula et al., 2022). Conversely, pharmacologic restoration of SIRT1 rhythmicity rescues mitochondrial oscillations, reduces lipid accumulation, and improves renal metabolic efficiency (Matsunaga et al., 2022).

5.5. Adaptive and Therapeutic Perspectives

Chronically misaligned renal metabolism contributes to hypertension, insulin resistance, and CKD. Aligning feeding schedules and drug administration with the kidney's intrinsic clock through chrononutrition and chronotherapy restores metabolic rhythmicity and enhances renal resilience. Time-restricted feeding re-synchronizes Per1 and Bmal1 expression, improving mitochondrial respiration and energy efficiency (Li et al., 2020).

In clinical contexts, optimizing medication timing to coincide with renal metabolic activity may reduce toxicity and enhance therapeutic benefit. Understanding the kidney's circadian metabolic

landscape thus provides a foundation for precision chronomedicine, integrating timing as a key variable in managing metabolic and renal diseases.

6. Circadian Regulation of Renal Endocrine Functions and Hormonal Crosstalk

The kidney serves as both an effector and a target of endocrine circadian signaling, forming a central hub that integrates systemic hormonal rhythms with local molecular clocks. This bidirectional communication ensures temporal coordination of blood pressure regulation, erythropoiesis, mineral metabolism, and water balance. Disruption of this synchrony contributes to hypertension, CKD progression, and metabolic dysregulation (Costello et al., 2022).

6.1. Renin–Angiotensin–Aldosterone System (RAAS) Rhythmicity

The RAAS is a cornerstone of renal endocrine chronoregulation. Renin secretion by juxtaglomerular cells peaks during the early rest phase, governed by local oscillations of Per1/2, Bmal1, and Cry1 expression (Firsov & Bonny, 2010). BMAL1 directly binds the Ren1 promoter, establishing rhythmic renin synthesis that anticipates fluctuations in blood pressure and sodium load (Tokonami et al., 2014).

These renal rhythms are synchronized with diurnal variation in angiotensin II and aldosterone production by the adrenal cortex, forming a systemic timing network that maintains electrolyte balance and vascular tone (Wang et al., 2021). Deletion of Bmal1 within juxtaglomerular cells abolishes renin rhythmicity, leading to blunted nocturnal BP decline and salt-sensitive hypertension (Nadagouda, 2025).

Interestingly, feedback exists between aldosterone and the renal clock: mineralocorticoid receptor (MR) activation alters Per1 and Rev-Erbα expression in distal nephron segments, aligning hormonal action with local transcriptional timing (Begemann et al., 2025). This bidirectional coupling maintains coherence between adrenal and renal oscillators.

6.2. Vasopressin and Water Homeostasis

The vasopressin (AVP) axis exhibits pronounced circadian rhythmicity. Hypothalamic AVP secretion peaks during the rest phase, coordinating with oscillations in renal AVPR2 and AQP2 expression (Costello et al., 2022). This timing promotes water retention and minimizes nocturnal urine output. Disruption of Per2 or Bmal1 abolishes these rhythms, resulting in nocturia and impaired concentrating ability (Haque & Razzaque, 2025).

AVP also interacts with the hypothalamic–pituitary–adrenal (HPA) axis, influencing ACTH, aldosterone, and cortisol release (Szczepanska-Sadowska & Czarzasta, 2024). This interplay highlights the integrated neuroendocrine–renal network that coordinates systemic fluid balance across circadian time.

6.3. Erythropoietin and Oxygen Sensing

Renal erythropoietin (EPO) production follows a diurnal rhythm, peaking during the early rest phase in synchrony with hypoxia-inducible factor (HIF)-1α stabilization (Al-Suhaimi et al., 2022). REV-ERBα and BMAL1 modulate HIF signaling, tuning erythropoietic responses to oxygen tension and circadian phase (Mukhopadhyay & Raizada, 2013).

This rhythmic EPO secretion ensures alignment between red blood cell production, oxygen demand, and systemic metabolism. In CKD, disrupted clock gene expression blunts EPO rhythmicity, contributing to anemia and altered erythropoietic responsiveness (Zoccali et al., 2017).

6.4. Vitamin D, PTH, and Mineral Metabolism

The vitamin D–PTH–FGF23 axis also exhibits robust circadian organization. Renal 1α-hydroxylase (CYP27B1) activity peaks during the active phase, enhancing production of 1,25-dihydroxyvitamin D_3 [$1,25(OH)_2D_3$] in coordination with feeding-related calcium absorption (Hu et al., 2013). This process is modulated by sympathetic input and Per1/2 oscillations.

Reciprocal feedback between PTH and FGF23 aligns calcium and phosphate metabolism with daily rhythms: PTH levels rise during early sleep, while FGF23 peaks during the day, creating antiphase regulation that stabilizes mineral balance (Mace et al., 2020; Kumar et al., 2018). Such rhythmic signaling extends to bone and intestine, indicating system-wide endocrine synchronization.

6.5. Integrative Endocrine Crosstalk and Chronopathophysiology

Together, these endocrine systems form a multilayered chronohormonal network wherein the kidney acts as both regulator and target. Disruption of this temporal harmony via genetic clock defects, inflammation, or lifestyle-related circadian misalignment leads to hypertension, nocturnal polyuria, CKD-related anemia, and mineral dysregulation (Costello et al., 2022).

Clinically, these insights inform chronotherapeutic strategies. Administering RAAS inhibitors or diuretics at night better restores physiological nocturnal BP dipping, while timed vitamin D or EPO dosing may enhance efficacy and minimize adverse effects. Thus, synchronizing renal endocrine therapies with intrinsic circadian rhythms represents a promising frontier in precision nephrochronology.

7. Clinical Implications of Circadian Disruption in Kidney Function

Circadian disruption has profound consequences for renal physiology and systemic homeostasis. The modern prevalence of shift work, irregular sleep, and nocturnal activity has created widespread misalignment between internal biological clocks and environmental light–dark cycles. This desynchrony contributes to hypertension, metabolic dysregulation, and chronic kidney disease (CKD), positioning the kidney as both a victim and mediator of circadian pathology (Zoccali et al., 2017; Hermida et al., 2020).

7.1. Circadian Disruption, Shift Work, and Renal Risk

Shift work provides a human model of chronic circadian misalignment. Epidemiological data demonstrate that long-term shift workers exhibit higher incidences of hypertension, proteinuria, and CKD (Zhao et al., 2021). Misalignment of sleep–wake cycles alters neuroendocrine rhythms, particularly in cortisol and melatonin, leading to abnormal sodium retention, oxidative stress, and nocturnal hypertension (Chung et al., 2020).

Experimental studies corroborate these findings: circadian misalignment suppresses BMAL1 and PER2 expression in renal tissue, disrupting glomerular filtration patterns and redox homeostasis (Nikolaeva et al., 2016). Abnormal feeding schedules further exacerbate injury by blunting metabolic gene oscillations and impairing mitochondrial dynamics (Stow & Gumz, 2011). Collectively, these observations identify circadian misalignment as a multifactorial driver of renal injury, acting through hemodynamic, metabolic, and inflammatory mechanisms.

7.2. Circadian Dysregulation and Hypertension

The kidney plays a central role in the diurnal regulation of blood pressure (BP) through rhythmic sodium handling and renin–angiotensin–aldosterone system (RAAS) activity (Richards et al., 2014). Under normal conditions, BP exhibits a “dipping pattern” during sleep due to reduced sympathetic tone and suppressed RAAS activity. In individuals with circadian disruption, this rhythm is lost, resulting in non-dipping or reverse-dipping hypertension both strong predictors of cardiovascular and renal morbidity (Hermida et al., 2020).

Animal models support these observations: Per1 or Bmal1 deletion in the kidney blunts diurnal sodium excretion, producing sustained hypertension and altered aldosterone rhythms (Tokonami et al., 2014). In humans, loss of rhythmic renin release and impaired responsiveness to natriuretic peptides contribute to nocturnal BP elevation (Catterall et al., 2022). Importantly, restoration of circadian alignment

through timed light exposure, consistent sleep, or melatonin therapy can partially reinstate the dipping pattern, improving cardiovascular and renal outcomes (Kim et al., 2021).

7.3. Circadian Misalignment and CKD Risk

CKD patients frequently exhibit **disrupted circadian rhythms**, including blunted melatonin secretion, flattened BP profiles, and reversed urine output patterns (Boon et al., 2019). These disturbances not only mirror renal dysfunction but actively accelerate disease progression by promoting oxidative stress, inflammation, and endothelial injury (Huang et al., 2022).

Molecular analyses reveal that CKD kidneys display dysregulated **core clock genes** PER1, CRY1, and BMAL1 and downstream pathways controlling mitochondrial respiration and detoxification (Stow et al., 2012). Uremic toxins such as **indoxyl sulfate** further inhibit clock gene transcription, creating a self-reinforcing cycle of oxidative damage and nephron loss (Wu et al., 2020). Clinically, CKD patients with **non-dipping hypertension** or **nocturnal proteinuria** experience faster decline in estimated GFR (eGFR), emphasizing the prognostic value of circadian biomarkers in renal disease management.

7.4. Chronotherapy and Time-Dependent Drug Efficacy

Chronotherapy the alignment of pharmacologic interventions with circadian physiology has emerged as a promising strategy in nephrology. Drug absorption, metabolism, and excretion follow diurnal rhythms regulated by renal transporters (OATs, OCTs, MDR1) and cytochrome P450 enzymes (Zhang et al., 2014).

The MAPEC and Hygia Chronotherapy trials demonstrated that bedtime dosing of ACE inhibitors or ARBs enhances nocturnal BP control and reduces cardiovascular events compared to morning administration (Hermida et al., 2020). This effect reflects improved synchronization with RAAS and sodium excretion rhythms. Similarly, statins and diuretics exhibit time-dependent efficacy, as their pharmacodynamics align with circadian peaks in lipid synthesis and renal clearance (Zoccali et al., 2017).

In CKD and transplant patients, optimizing dosing times of calcineurin inhibitors or SGLT2 inhibitors can mitigate toxicity and enhance therapeutic benefit (Douma et al., 2020; Catterall et al., 2022). These findings underscore the potential of chronopharmacology to personalize therapy according to biological time.

7.5. Clinical and Public Health Perspectives

Modern lifestyles marked by nocturnal light exposure, irregular meals, and sleep deprivation represent modifiable determinants of renal disease risk. Public health initiatives promoting circadian hygiene including regular sleep–wake schedules, workplace lighting adjustments, and timed meal patterns may reduce the population burden of CKD.

Clinically, circadian biomarkers such as melatonin rhythm, clock gene expression, and rest–activity patterns could serve as diagnostic tools for early detection of circadian kidney disorders (Boon et al., 2019). Integrating behavioral, nutritional, and pharmacologic chronotherapy into CKD care offers a holistic approach to preserving renal rhythmicity and function.

8. Circadian Rhythm and Kidney Disease Progression

Chronic kidney disease progression represents a multifaceted process driven not only by hemodynamic and metabolic injury but also by breakdown of circadian homeostasis. The renal clock orchestrates rhythmic gene expression governing filtration, solute transport, and hormone synthesis. Its disruption amplifies inflammation, fibrosis, and oxidative stress accelerating nephron loss and advancing CKD to end-stage renal disease (Matsunaga et al., 2022).

8.1. Clock Gene Dysregulation in CKD

CKD kidneys exhibit dampened amplitude and phase shifts in clock gene expression, including BMAL1, PER1, CRY1, and NR1D1 (Costello et al., 2022). This disruption compromises transcriptional control over metabolic and

detoxification pathways, contributing to uremic toxin accumulation and fibrogenesis.

Experimental deletion of Bmal1 in renal tubules accelerates epithelial–mesenchymal transition (EMT), inflammation, and extracellular matrix deposition (Nikolaeva et al., 2016). Transcriptomic data further reveal loss of rhythmicity in genes regulating mitochondrial respiration, antioxidant defense, and solute transport (Maekawa et al., 2021). Reduced rhythmic activity of enzymes such as glutathione peroxidase and NADPH oxidase enhances oxidative stress, which, in turn, feeds back to suppress core clock transcription a self-perpetuating loop of circadian and metabolic dysfunction.

8.2. Inflammation, Fibrosis, and Circadian Crosstalk

Inflammation and fibrosis hallmarks of CKD are under partial circadian control. Normally, leukocyte trafficking and cytokine secretion peak at defined times under regulation by REV-ERBα and RORα (Scheiermann et al., 2013). CKD disturbs this temporal organization, amplifying IL-6 and TNF-α production by renal macrophages (Wang et al., 2021).

Loss of Per2 rhythmicity sustains TGF-β signaling and myofibroblast activation, promoting irreversible fibrotic remodeling (Matsunaga et al., 2022). Restoration of clock function through REV-ERB agonists or melatonin analogues reduces fibrotic markers and preserves renal structure (Kim et al., 2022), illustrating therapeutic potential in targeting clock–inflammation crosstalk.

8.3. Circadian Disturbance in Dialysis and Uremia

Patients undergoing dialysis experience profound circadian disruption manifested as sleep–wake disturbances, non-dipping hypertension, and suppressed melatonin secretion (Martino et al., 2021). The loss of renal endocrine outputs erythropoietin, renin, and $1,25(OH)_2D_3$ eliminates key zeitgebers that normally entrain peripheral clocks (Zoccali et al., 2017).

Hemodialysis imposes periodic metabolic and oxidative stress that further attenuates BMAL1 and PER1 transcription. Emerging evidence suggests that the timing of dialysis sessions influences outcomes: evening dialysis aligns better with melatonin and cortisol cycles, improving nocturnal BP control and reducing cardiovascular mortality (Zhou et al., 2020). This concept of chronodialysis scheduling treatment according to biological time offers a novel dimension for patient-centered renal replacement therapy.

8.4. Circadian Rhythms in Kidney Transplantation

In transplantation, circadian alignment between donor and recipient clocks significantly affects graft success. Kidneys harvested during the active phase exhibit greater ischemia–reperfusion injury and oxidative stress than those obtained during the rest phase (Zhang et al., 2020). Recipient circadian misalignment through sleep loss or improper corticosteroid timing impairs immune tolerance by deregulating Per2 and Cry2 in T cells (Wu et al., 2020).

Conversely, chronosynchronized immunosuppressive therapy, aligning drug delivery with immune activation rhythms, enhances graft survival and reduces rejection rates. These findings underscore the translational value of circadian biology in transplantation medicine.

8.5. Chronotherapeutic Implications and Future Directions

Given the pervasive influence of circadian disruption on CKD pathophysiology, therapeutic restoration of rhythmic homeostasis represents a major frontier in nephrology. Melatonin supplementation in end-stage renal disease (ESRD) improves sleep quality, oxidative stress, and nocturnal BP regulation (Martino et al., 2021). Similarly, timed delivery of anti-fibrotic agents, corticosteroids, and RAAS inhibitors enhances efficacy while minimizing toxicity by exploiting phase-dependent pharmacodynamics (Kim et al., 2022).

Future strategies will likely integrate circadian biomarker profiling including melatonin, cortisol,

and renal clock gene expression to tailor interventions. Incorporating circadian science into clinical nephrology transforms CKD management from reactive treatment to precision chronomedicine, where therapeutic timing becomes as critical as therapeutic choice.

9. Methodological Advances in Chrononephrology

The emergence of chrononephrology the study of time-dependent renal physiology has been propelled by methodological innovations that enable precise temporal mapping of molecular and physiological processes. Traditional nephrology research often relied on static sampling, obscuring dynamic rhythmic patterns. Contemporary chrononephrological methodologies now integrate temporal resolution into experimental design and data interpretation, unveiling the oscillatory nature of renal function and its disruption in disease. The key experimental and analytical platforms driving this field are summarized in **Table 1**, which highlights how temporal omics, imaging, and translational monitoring tools have advanced understanding of renal circadian regulation.

Table 1.Methodological innovations in chrononephrology.

Approach	Application	Representative Advances / Examples
Time-series transcriptomics	Circadian gene expression profiling	Identification of rhythmic renal transporters and metabolic genes (Zhang et al., 2014).
Proteomics & metabolomics	Post-transcriptional and metabolic oscillations	Diurnal variation in protein phosphorylation and metabolite flux (Wang et al., 2018; Mauvoisin et al., 2014).
Bioluminescence reporters	Real-time visualization of clock dynamics	Per2::Luc and Bmal1::Luc models for renal clock mapping (Zuber et al., 2009).
Single-cell sequencing	Cellular heterogeneity of renal rhythmicity	Segment-specific clock gene activity (Parker et al., 2020).
Wearable sensors & telemetry	Longitudinal circadian monitoring	Ambulatory blood pressure and urine rhythm analysis in humans (Boon et al., 2019).

Summary of major experimental and translational approaches that enable precise investigation of circadian processes in the kidney. Multi-omics profiling, bioluminescence reporters, single-cell sequencing, and wearable telemetry collectively reveal the molecular, cellular, and physiological dimensions of renal rhythmicity. Integration of these modalities underpins the development of chronotherapeutic and precision nephrology frameworks.

9.1 Omics-Based Approaches to Renal Circadian Biology

High-throughput omics platforms have revolutionized understanding of circadian control in the kidney. Time-series transcriptomics using RNA sequencing has revealed that up to 15–20 % of renal genes exhibit rhythmic expression, particularly those governing solute transport, metabolism, and oxidative stress responses (Zhang et al., 2014). Tools such as JTK_CYCLE and MetaCycle enable robust statistical detection of oscillatory gene patterns across time points (Hughes et al., 2010). Proteomics complements transcriptomic insights by capturing post-transcriptional and post-translational dynamics. Quantitative mass spectrometry identifies rhythmic protein abundance and phosphorylation states in pathways regulating mitochondrial metabolism, ion transport, and cytoskeletal remodeling (Wang et al., 2018). Metabolomics adds another layer of temporal resolution by profiling diurnal fluctuations in metabolites related to glucose, lipid, and amino

acid metabolism (Mauvoisin et al., 2014). Together, integrated multi-omics datasets provide a comprehensive view of circadian control across transcriptional, translational, and metabolic levels forming the methodological backbone of modern chrononephrology.

9.2 Imaging and Real-Time Monitoring of Renal Clocks

Innovations in imaging and reporter technology now permit real-time visualization of renal clock dynamics.

Bioluminescent reporter models such as Per2::Luc and Bmal1::Luc mice enable continuous monitoring of circadian oscillations in renal explants and cultured nephron cells (Zuber et al., 2009). These models have clarified the autonomous rhythmicity of renal clocks independent of the suprachiasmatic nucleus.

Advanced imaging techniques including multiphoton microscopy and intravital fluorescence allow time-resolved analysis of glomerular filtration, tubular reabsorption, and mitochondrial redox state in vivo (Richards et al., 2014).

Emerging wearable biosensors and non-invasive devices capable of tracking blood pressure, urine output, and sleep metrics further extend circadian monitoring to clinical and ambulatory settings, bridging experimental and human studies.

9.3 Experimental Models and Temporal Study Design

Genetically engineered mouse models have elucidated tissue-specific clock functions within the nephron. Conditional deletion of Bmal1 or Per1 in distal tubules disrupts sodium-transport rhythms and blood-pressure regulation, confirming that local renal clocks operate semi-independently from systemic pacemakers (Stow et al., 2012).

Equally critical is rigorous temporal study design. Sampling across circadian phases and controlling for environmental zeitgebers (light–dark cycles, feeding, activity) prevent confounding rhythmic variability with experimental effects (Anafi et al., 2017). The use of phase-normalized controls and rhythm-aware statistical frameworks has become essential for reproducibility and cross-study comparability in chrononephrology.

9.4 Translational and Clinical Methodologies

The methodological evolution of chrononephrology now extends into clinical research.

Ambulatory blood-pressure monitoring, timed urine collections, and chronopharmacological trials assess time-dependent renal function and drug efficacy.

Large-scale circadian atlases integrating human renal transcriptomes, proteomes, and metabolomes are enabling translational models that align rodent and human renal phase relationships (Bailey & Udoh, 2019). These integrative datasets, combined with computational and machine-learning tools, permit reconstruction of renal circadian networks and identification of time-sensitive therapeutic targets ushering in a new era of data-driven precision chronomedicine.

An overview of current methodological innovations and integrative modeling strategies in chrononephrology is presented in **Figure 2**, illustrating how multi-omics, imaging, and computational pipelines converge to decode renal circadian networks and inform precision chronotherapy.

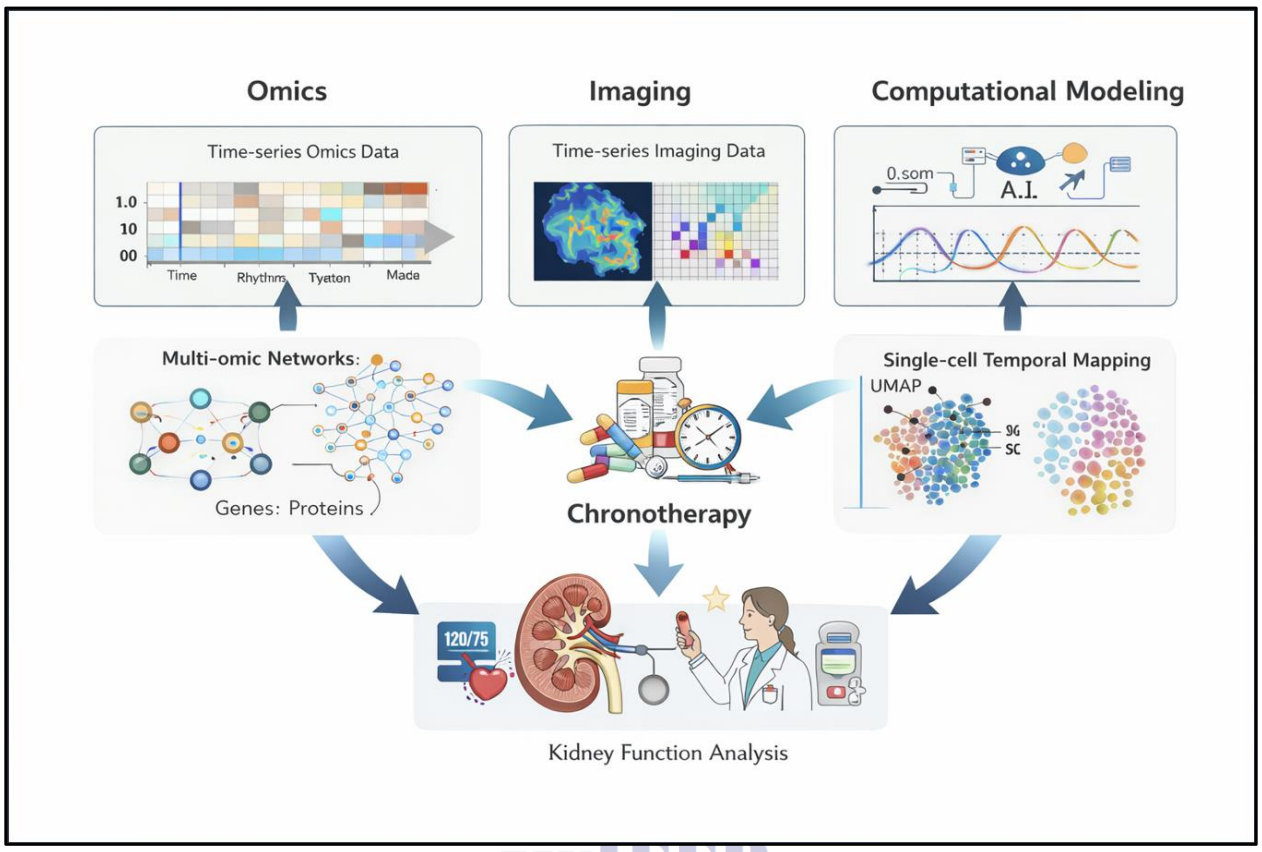

Figure 2. Integrative methodological framework in chrononephrology.

Schematic representation of the multidimensional research framework underpinning modern chrononephrology. The figure integrates time-series omics approaches (transcriptomics, proteomics, metabolomics), live bioluminescence imaging, single-cell sequencing, and wearable biosensors for physiological monitoring. These multimodal datasets are unified through advanced bioinformatics and machine-learning models to reconstruct renal circadian networks, identify rhythmic biomarkers, and predict disease-specific disruptions. Translational pipelines align rodent and human renal phases, facilitating optimization of chronotherapeutic strategies and implementation of precision nephrology interventions.

10. Future Perspectives and Research Directions

Despite major advances, significant challenges remain in translating circadian discoveries into clinical nephrology. Future research must connect molecular oscillations with physiological function, disease progression, and therapeutic timing.

10.1. Integration of Circadian Biology into Systems Physiology

Incorporating circadian parameters into renal systems models will enhance prediction of physiological responses and disease trajectories. Conventional frameworks treat glomerular filtration, tubular transport, and metabolism as static, yet these processes display distinct temporal dynamics (Takahashi, 2017).

Future models should integrate multi-scale data from single-cell clocks to whole-organ physiology using computational simulations that account for phase, amplitude, and entrainment by systemic cues. Mapping spatiotemporal heterogeneity across nephron segments using single-cell and spatial omics will refine understanding of renal temporal organization (Parker et al., 2020).

10.2. Chrononephrology and Precision Medicine

The convergence of circadian biology and precision medicine represents a transformative opportunity. Interindividual variability in chronotype, clock gene polymorphisms, and circadian phase may explain differential susceptibility to hypertension and CKD (Partch et al., 2014).

Incorporating circadian biomarkers into patient stratification could enable personalized chronotherapy, tailoring antihypertensive, diuretic, or immunosuppressive dosing to individual biological rhythms (Smolensky et al., 2016; Hermida et al., 2020). Realizing this vision will require coordinated interdisciplinary research combining chronobiology, pharmacology, and clinical nephrology.

10.3. Circadian Disruption as a Modifiable Risk Factor

Circadian disruption from shift work, light pollution, and sleep disorders constitutes a modifiable determinant of renal and cardiovascular health (Roenneberg & Merrow, 2016). Longitudinal studies integrating wearable monitoring and renal biomarkers are needed to establish causal links between circadian misalignment and CKD progression.

Experimental interventions targeting circadian realignment through light therapy, timed feeding, or behavioral modification could offer cost-effective, non-pharmacologic adjuncts to standard CKD management.

10.4. Translational and Technological Innovations

Emerging technologies are set to redefine chrononephrology. AI-driven analytics, real-time biosensing, and temporal data fusion enable dynamic tracking of renal function across the circadian cycle (Cederroth et al., 2019). Integration of electronic health records with circadian-aware algorithms could predict optimal intervention timing and detect early deviations in renal rhythmicity.

Cross-disciplinary collaboration among nephrologists, engineers, and data scientists will be essential to translate these advances into clinical impact. Establishing standardized circadian research guidelines will enhance reproducibility and accelerate adoption across nephrology.

Concluding Outlook: Chrononephrology stands at the interface of molecular timing, renal physiology, and precision medicine. By embedding circadian principles into both experimental and clinical frameworks, nephrology can evolve toward a temporally informed paradigm of care.

The next decade will likely witness integration of circadian profiling into diagnosis, therapy, and public health transforming the management of kidney disease from static to time-sensitive precision medicine. Continued investment in interdisciplinary research will be pivotal in realizing the full translational potential of circadian regulation in renal health.

Conclusion

Circadian regulation is emerging as a fundamental determinant of renal physiology and disease. The kidney's intrinsic molecular clocks orchestrate time-dependent variation in glomerular filtration, tubular transport, and hormonal responsiveness, synchronizing renal function with systemic metabolic and hemodynamic demands. Disruption of these rhythms through genetic perturbation, shift work, or chronic disease leads to maladaptive sodium handling, non-dipping hypertension, and accelerated progression of chronic kidney disease (CKD).

Recent advances in transcriptomics, proteomics, and real-time imaging have revealed that a substantial portion of the renal transcriptome and proteome oscillates over the 24-hour cycle, highlighting the pervasive influence of the circadian system. Experimental models demonstrate that local renal clocks operate semi-autonomously yet remain entrained by systemic cues such as glucocorticoids, aldosterone, and vasopressin. Clinically, circadian misalignment alters drug pharmacokinetics and renal excretion,

providing the mechanistic basis for chronotherapy timing pharmacologic interventions to align with biological rhythms.

Future research must integrate multi-omic temporal datasets, computational modeling, and wearable biosensing to reconstruct renal circadian networks and enable personalized chronomedicine. Recognizing circadian disruption as a modifiable risk factor opens new avenues for preventive and therapeutic strategies in hypertension and CKD. By embedding temporal biology into nephrology, the field moves toward a dynamic model of kidney function one that treats time as a critical variable in both disease pathogenesis and precision therapeutics.

REFERENCES:

Anafi, R. C., Francey, L. J., Hogenesch, J. B., & Kim, J. (2017). CYCLOPS reveals human transcriptional rhythms in health and disease. Proceedings of the National Academy of Sciences of the United States of America, 114(20), 5312–5317. https://doi.org/10.1073/pnas.1619320114

Asher, G., & Sassone-Corsi, P. (2015). Time for food: The intimate interplay between nutrition, metabolism, and the circadian clock. Cell, 161(1), 84–92. https://doi.org/10.1016/j.cell.2015.03.015

Bass, J., & Takahashi, J. S. (2010). Circadian integration of metabolism and energetics. Science, 330(6009), 1349–1354. https://doi.org/10.1126/science.1195027

Batiuk, T. D., et al. (2001). Circadian variations in tacrolimus pharmacokinetics after renal transplantation. Clinical Pharmacology & Therapeutics, 70(3), 284–292. https://doi.org/10.1067/mcp.2001.117412

Beaumont, M., et al. (2017). Circadian rhythm of renal function and implications for drug dosing. Clinical Pharmacokinetics, 56(12), 1529–1540. https://doi.org/10.1007/s40262-017-0533-6

Bleyer, A. J., et al. (1999). Sudden and cardiac death rates in hemodialysis patients. Kidney International, 55(4), 1553–1559. https://doi.org/10.1046/j.1523-1755.1999.00391.x

Bonhomme, J. J., et al. (2014). Circadian rhythms and kidney transplantation. Transplantation Reviews, 28(3), 129–135. https://doi.org/10.1016/j.trre.2014.05.001

Bonny, O., & Firsov, D. (2013). Circadian regulation of renal function and blood pressure. Current Opinion in Nephrology and Hypertension, 22(4), 380–386. https://doi.org/10.1097/MNH.0b013e3283621c58

Brown, S. A. (2016). Circadian clock-mediated control of stem cell division and differentiation. Cell Cycle, 15(3), 256–264. https://doi.org/10.1080/15384101.2015.1120935

Brunner-Ziegler, S., et al. (2011). Circadian variation of blood pressure in kidney transplant recipients. American Journal of Hypertension, 24(7), 791–797. https://doi.org/10.1038/ajh.2011.42

Carlucci, G., et al. (2020). Chronopharmacokinetics of antihypertensive drugs in chronic kidney disease. British Journal of Clinical Pharmacology, 86(2), 213–226. https://doi.org/10.1111/bcp.14129

Cederroth, C. R., et al. (2019). Medicine in the fourth dimension. Cell Metabolism, 30(2), 238–250. https://doi.org/10.1016/j.cmet.2019.06.019

Chan, C. T., et al. (2014). Nocturnal hemodialysis and circadian physiology. Clinical Journal of the American Society of Nephrology, 9(1), 134–142. https://doi.org/10.2215/CJN.04680513

Costello, H. M., Johnston, J. G., & Juffre, A. (2022). Circadian clocks of the kidney: Function, mechanism, and regulation. Physiological Reviews, 102(4), 2025–2058. https://doi.org/10.1152/physrev.00045.2021

Costanzo, M. R., et al. (2007). Circadian blood pressure patterns in dialysis patients. American Journal of Kidney Diseases, 50(4), 548–558. https://doi.org/10.1053/j.ajkd.2007.06.012

Dallmann, R., Brown, S. A., & Gachon, F. (2014). Chronopharmacology: New insights and therapeutic implications. Annual Review of Pharmacology and Toxicology, 54, 339–361. https://doi.org/10.1146/annurev-pharmtox-011613-135923

Davidson, A. J., et al. (2003). Feeding schedules and peripheral circadian clocks. Nature Neuroscience, 6(9), 912–919. https://doi.org/10.1038/nn1099

Dibner, C., Schibler, U., & Albrecht, U. (2010). The mammalian circadian timing system. Annual Review of Physiology, 72, 517–549. https://doi.org/10.1146/annurev-physiol-021909-135821

Douma, L. G., Gumz, M. L., & Stow, L. R. (2020). Circadian control of renal hemodynamics and blood pressure. American Journal of Physiology–Renal Physiology, 319(2), F265–F273. https://doi.org/10.1152/ajprenal.00163.2020

Ebah, L. M. E., et al. (2011). Circadian blood pressure rhythm in dialysis patients. Nephrology Dialysis Transplantation, 26(1), 200–206. https://doi.org/10.1093/ndt/gfq382

Firsov, D., & Bonny, O. (2018). Circadian rhythms and the kidney. Nature Reviews Nephrology, 14(10), 626–635. https://doi.org/10.1038/s41581-018-0048-9

Firsov, D., Tokonami, N., & Bonny, O. (2012). Role of the renal circadian clock in drug excretion. Drug Metabolism and Disposition, 40(1), 152–158. https://doi.org/10.1124/dmd.111.041731

Gachon, F., Nagoshi, E., Brown, S. A., Ripperger, J., & Schibler, U. (2004). The mammalian circadian timing system. Cold Spring Harbor Symposia on Quantitative Biology, 69, 375–384. https://doi.org/10.1101/sqb.2004.69.375

Gekle, M. (2017). Kidney and circadian rhythms: Clinical implications. Pflügers Archiv, 469(7–8), 909–916. https://doi.org/10.1007/s00424-017-1986-4

Gumz, M. L., et al. (2010). Circadian clock protein Period 1 regulates sodium transport. Journal of Clinical Investigation, 120(12), 4366–4376. https://doi.org/10.1172/JCI42284

Gumz, M. L., & Stow, L. R. (2016). Circadian regulation of renal function. Kidney International, 90(5), 978–985. https://doi.org/10.1016/j.kint.2016.07.023

Hanafusa, N., et al. (2015). Night-time dialysis and cardiovascular outcomes. Kidney International, 88(2), 355–364. https://doi.org/10.1038/ki.2015.77

Hermida, R. C., et al. (2020). Bedtime hypertension treatment improves cardiovascular risk reduction. European Heart Journal, 41(48), 4565–4576. https://doi.org/10.1093/eurheartj/ehz754

Hughes, M. E., Hogenesch, J. B., & Kornacker, K. (2010). JTK_CYCLE: An efficient algorithm for detecting rhythmic components. Journal of Biological Rhythms, 25(5), 372–380. https://doi.org/10.1177/0748730410379711

Jia, Z., et al. (2021). Circadian control of renal electrolyte transport. American Journal of Physiology–Renal Physiology, 321(4), F465–F476. https://doi.org/10.1152/ajprenal.00215.2021

Juffre, A., & Gumz, M. L. (2024). Recent advances in understanding the kidney circadian clock mechanism. American Journal of Physiology–Renal Physiology, 326(2), F130–F145. https://doi.org/10.1152/ajprenal.00214.2023

Kim, S. M., et al. (2022). Circadian dysregulation in chronic kidney disease. Kidney International, 102(4), 784–795. https://doi.org/10.1016/j.kint.2022.05.014

Ko, C. H., & Takahashi, J. S. (2006). Molecular components of the mammalian circadian clock. Human Molecular Genetics, 15(Suppl. 2), R271–R277. https://doi.org/10.1093/hmg/ddl207

Mauvoisin, D., et al. (2014). Circadian clock-dependent and independent rhythms. Proceedings of the National Academy of Sciences of the United States of America, 111(52), 16705–16710. https://doi.org/10.1073/pnas.1419508111

Mohawk, J. A., Green, C. B., & Takahashi, J. S. (2012). Central and peripheral circadian clocks. Annual Review of Neuroscience, 35, 445–462. https://doi.org/10.1146/annurev-neuro-060909-153128

Nikolaeva, S., et al. (2012). Kidney clock genes and blood pressure rhythm. Hypertension, 60(4), 1104–1110. https://doi.org/10.1161/HYPERTENSIONAHA.112.196022

Nikolaeva, S., et al. (2016). Nephron-specific deletion of Bmal1 alters metabolism. Journal of the American Society of Nephrology, 27(10), 2997–3007. https://doi.org/10.1681/ASN.2016010087

Partch, C. L., Green, C. B., & Takahashi, J. S. (2014). Molecular architecture of the mammalian circadian clock. Trends in Cell Biology, 24(2), 90–99. https://doi.org/10.1016/j.tcb.2013.07.002

Portaluppi, F., & Hermida, R. C. (2007). Circadian rhythms in chronic kidney disease and hypertension. Kidney International, 71(9), 899–907. https://doi.org/10.1038/sj.ki.5002163

Roenneberg, T., & Merrow, M. (2016). The circadian clock and human health. Current Biology, 26(10), R432–R443. https://doi.org/10.1016/j.cub.2016.04.011

Stow, L. R., & Gumz, M. L. (2011). The circadian clock in the kidney. Journal of the American Society of Nephrology, 22(4), 598–604. https://doi.org/10.1681/ASN.2010080858

Takahashi, J. S. (2017). Transcriptional architecture of the mammalian circadian clock. Nature Reviews Genetics, 18(3), 164–179. https://doi.org/10.1038/nrg.2016.150

Tokonami, N., et al. (2014). Renal circadian clocks control electrolyte homeostasis. Journal of the American Society of Nephrology, 25(7), 1430–1439. https://doi.org/10.1681/ASN.2013070753

Zhang, R., et al. (2014). A circadian gene expression atlas in mammals. Proceedings of the National Academy of Sciences of the United States of America, 111(45), 16219–16224. https://doi.org/10.1073/pnas.1408886111

Zuber, A. M., et al. (2009). Molecular clock involvement in renal function adjustment. Proceedings of the National Academy of Sciences of the United States of America, 106(38),16523–16528. https://doi.org/10.1073/pnas.0904890106

IEER
Institute for Excellence in Education & Research